

Resource Consent	
#	Name
RC01	Site Plan
RC02	existing plans
RC03	existing elevations
RC04	proposed ground floor plan
RC05	proposed first floor plan
RC06	proposed tower plan
RC07	north & west elevations
RC08	south & east elevations

hulena.

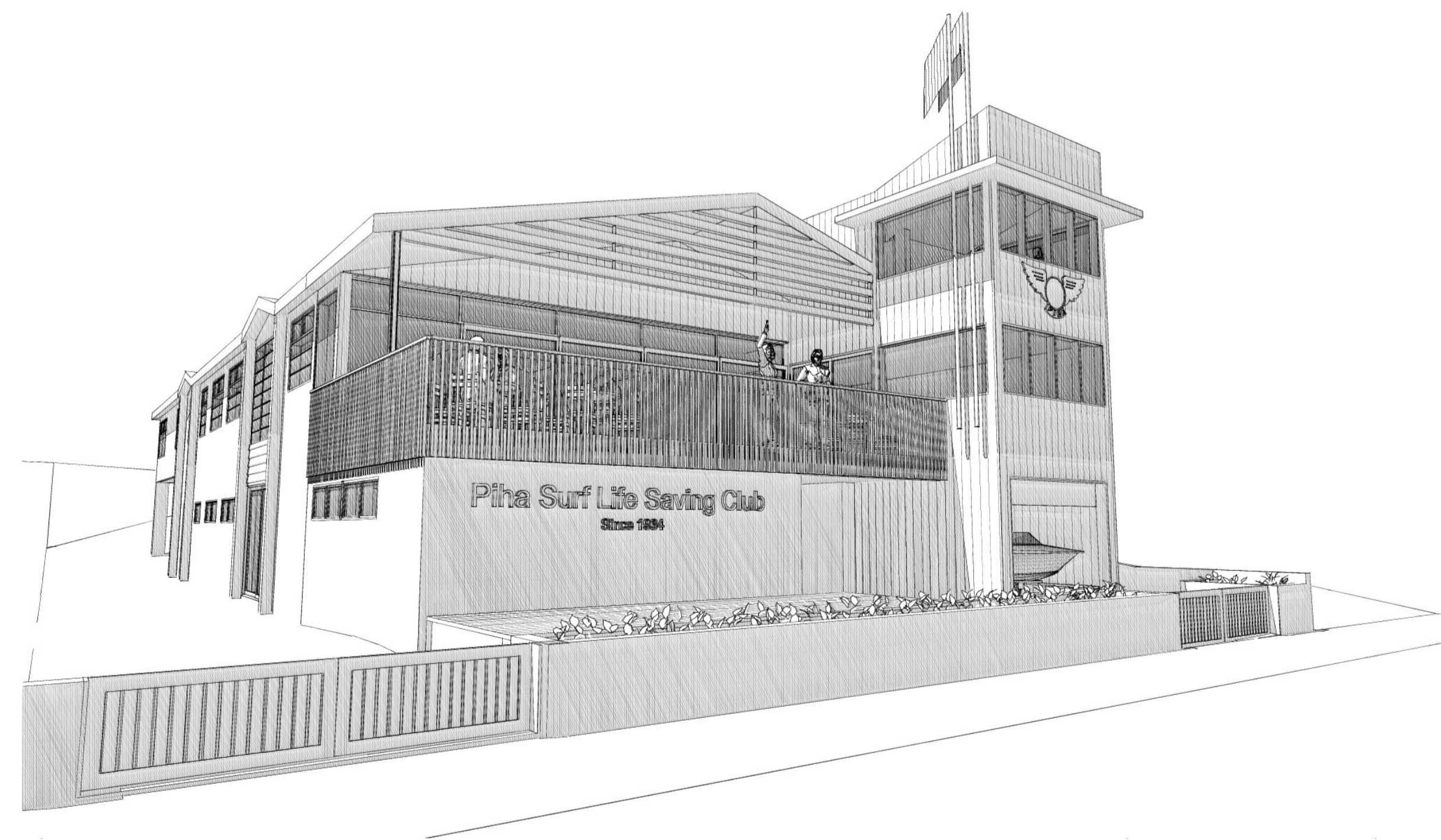

piha surf life saving club

23 marine parade south - piha

4798

**HULENA
ARCHITECTS
LIMITED**

9 MELROSE STREET
NEWMARKET
AUCKLAND

T 09-524-6955
F 09-520-6522
E OFFICE@HULENA.COM
W WWW.HULENA.COM

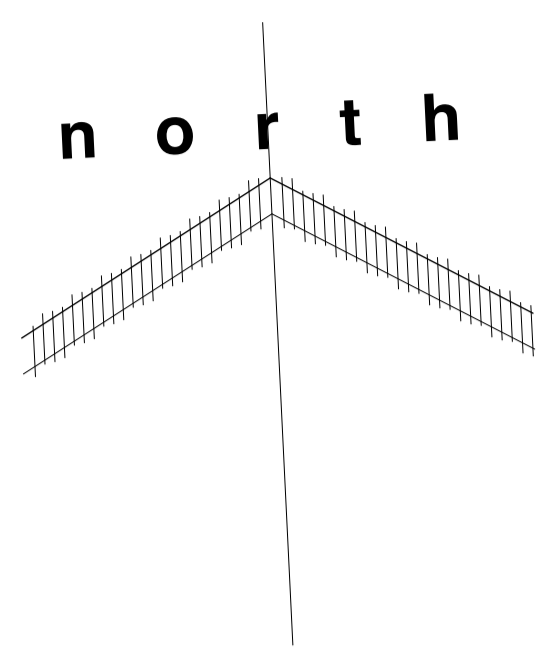
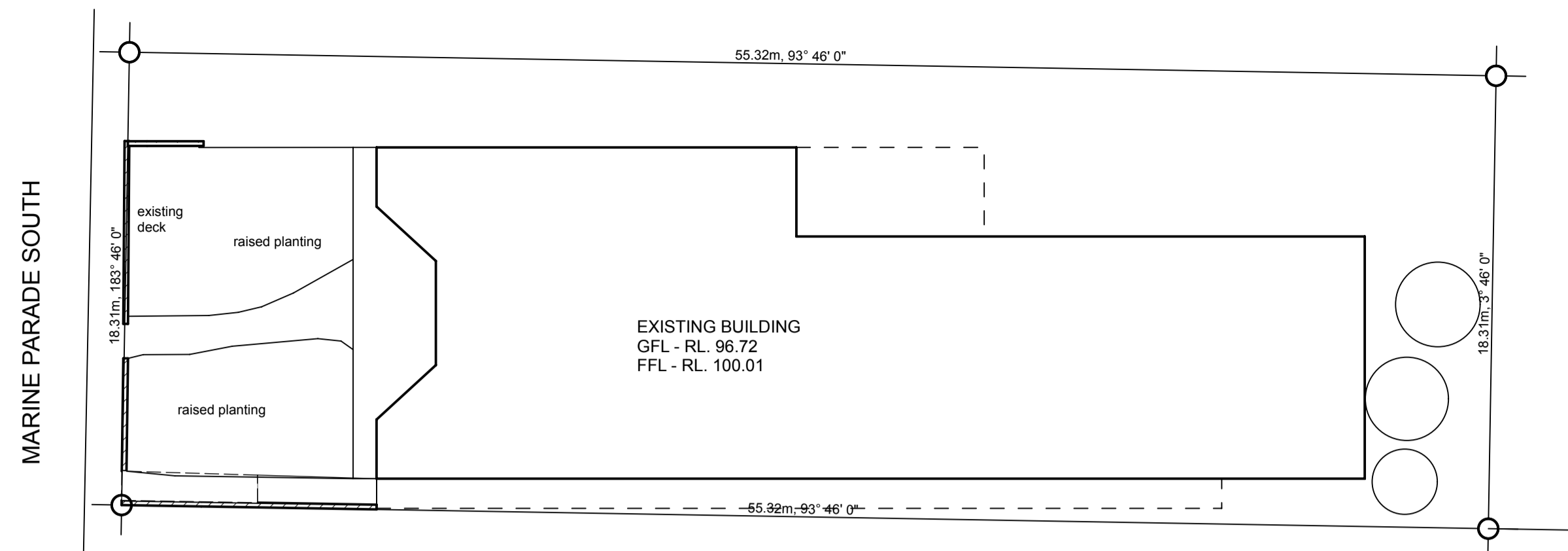

HEIGHT IN RELATION TO BOUNDARY

Point ID	A	B	C	D	E	F	G
Existing Ground Level	96.47	96.47	96.59	96.18	96.43	96.41	96.39
Vertical Height	2.50	2.50	2.50	2.50	2.50	2.50	2.50
Horizontal Distance	9.58	6.74	4.32	7.16	4.06	4.18	3.10
Recession Plane Multiplier	1.41	1.41	0.70	0.70	1.00	1.00	1.00
Total Height Allowed	112.47	108.47	102.11	103.69	102.99	103.09	101.99
Gutter Height AFL	2.63	2.63	3.95	3.95	2.63	4.52	3.95
Highest FL Allowed	109.84	105.84	98.16	99.74	100.36	98.58	98.04
FL Specified	100.01	100.01	102.24	102.24	100.01	100.01	102.24
Difference	9.83	5.83	-4.07	-2.49	0.35	-1.44	-4.20
Complies	YES	YES	NO	NO	YES	NO	NO



location plan n.t.s.

existing site plan 1:200

LEGAL

CT: 659/263
 Lot: 173
 D.P.: 24231
 Net Site Area: 1012 m²
 Access/ROW Strip: 0 m²
 Total Gross Site Area: 1012 m²

TOWNPLANNING

Zone: coastal village permitted
 Activity:
 Max. Height: 10 m
 Density:
 Building Coverage: 15% = 151.8 m²
 52.8% Existing = 534.1 m²
 Removed = -28.4 m²
 Added = 73.0 m²
 Proposed: 57.2% = 578.7 m²

Earthworks:

Cuts: Area = 72.5 m²
 Volume = 32.6 m³
 Fills: Area = 0.0 m²
 Volume = 0.0 m³

FLOOR AREAS

Existing Ground Floor 437.3 m²
 Removed Ground Floor 0.0 m²
 Added Ground Floor 73.0 m²
Total Ground Floor 510.3 m²

Existing First Floor 456.0 m²
 Removed First Floor 0.0 m²
 Added First Floor 84.3 m²
Total First Floor 540.2 m²
Total Area 1050.5 m²

existing verandah 28.4 m²
 proposed verandah 44.3 m²

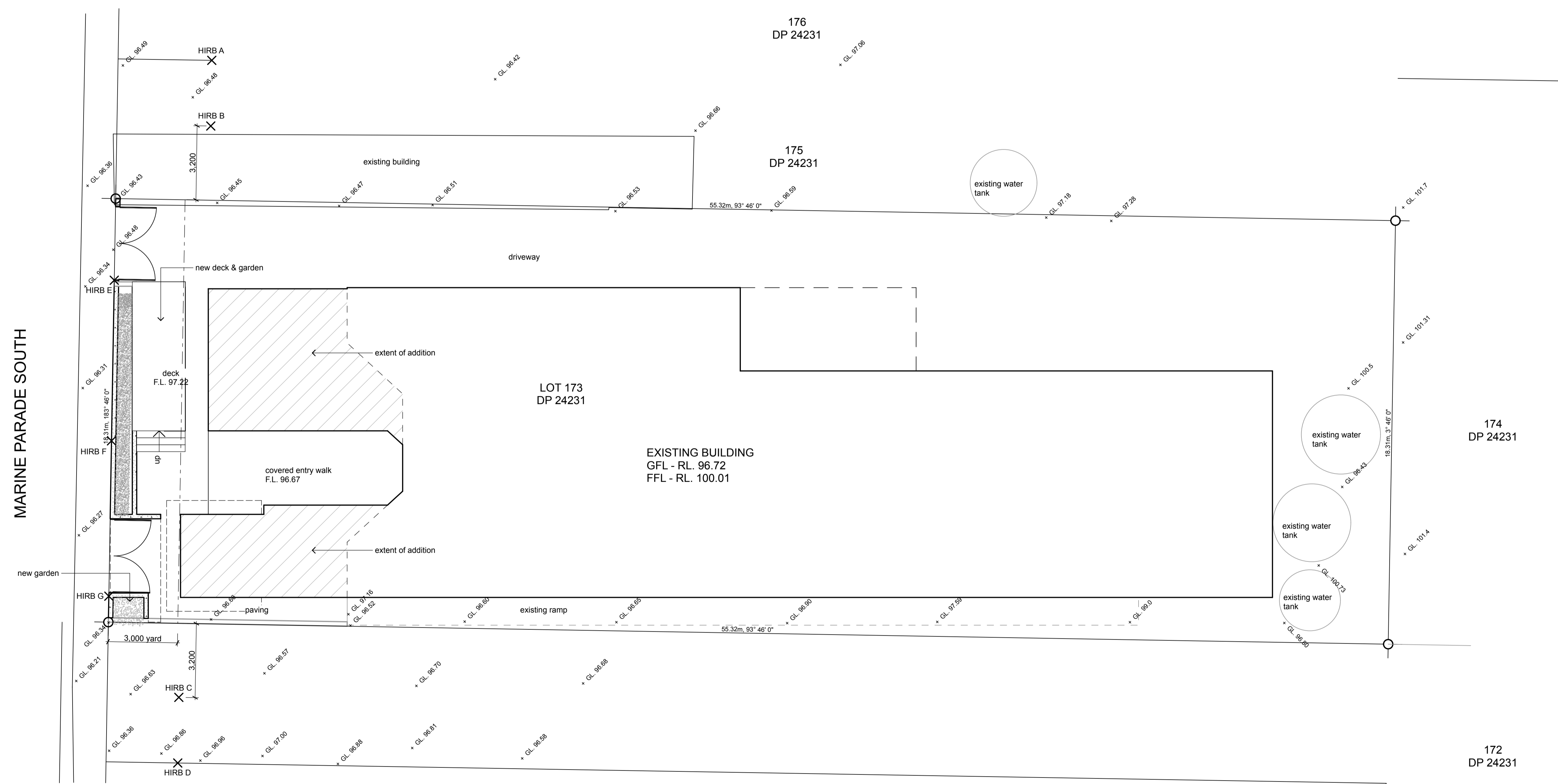

proposed site plan 1:100



HULENA ARCHITECTS LIMITED
 9 MELROSE STREET
 NEWMARKET
 AUCKLAND
 T 09-524-6955
 F 09-520-6522
 E OFFICE@HULENA.COM
 W WWW.HULENA.COM

REVISIONS

piha surf life saving club	ISSUE	preliminary	DRAWN	HAL
23 marine parade south	DATE	01/09/14	CHECKED	HAL
piha	SCALES	1:100, 1:1, 1:200	@A1	

Site Plan
4798
RC01

The contractor shall check and verify all dimensions, levels, and angles on site prior to commencing any work. Dimensions must not be scaled from drawings.
 Notify the architect of any discrepancies. If in doubt ask.
 The copyright of these drawings and all parts thereof remains the property of Hulena Architects Ltd.

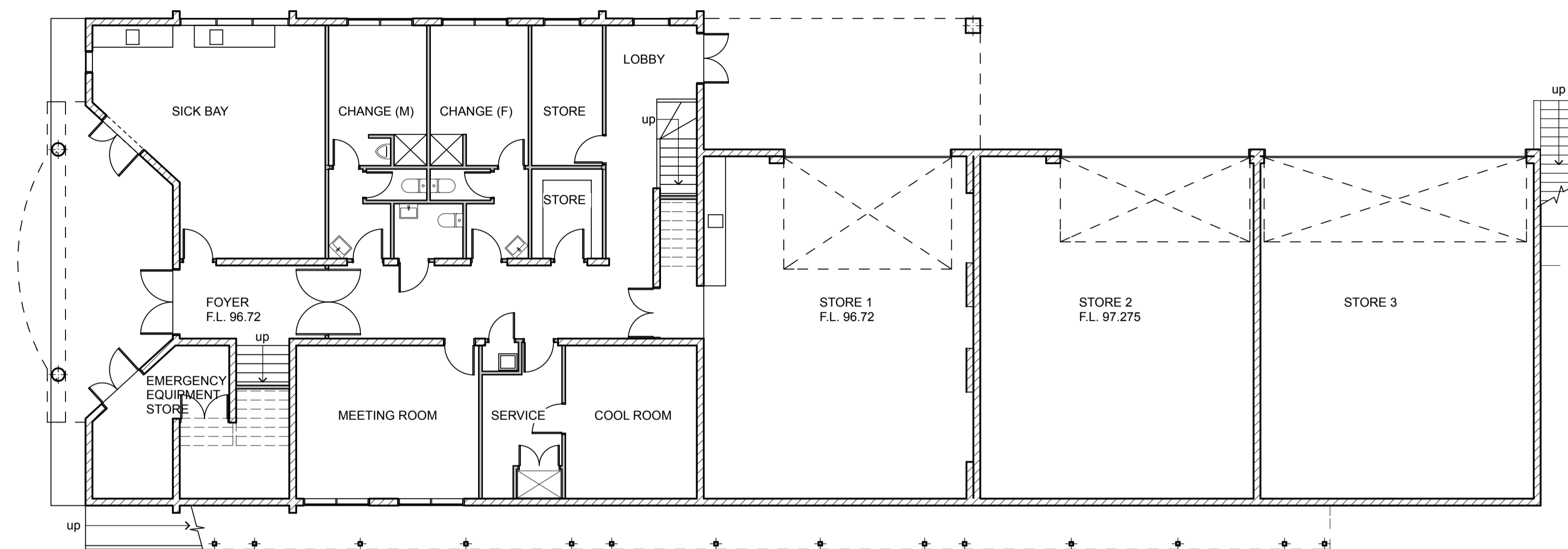
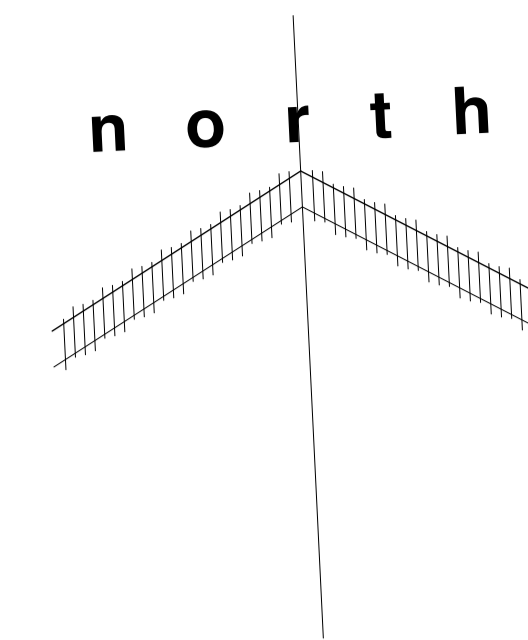

existing ground floor plan 1:100

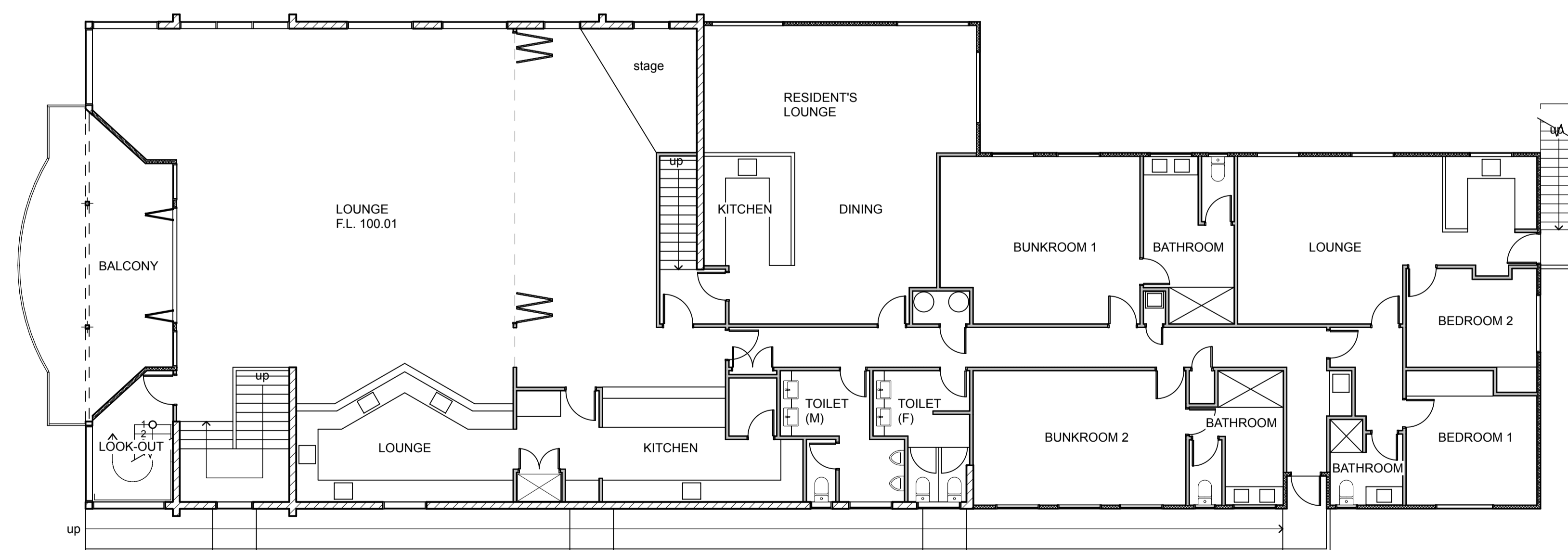

existing first floor plan 1:100

hulena.

**HULENA
ARCHITECTS
LIMITED**

9 MELROSE STREET
NEWMARKET
AUCKLAND

T 09-524-6955

F 09-520-6522

E OFFICE@HULENA.COM

W WWW.HULENA.COM

REVISIONS

**piha surf life saving club
23 marine parade south
piha**

ISSUE	preliminary
DATE	27/11/14
DRAWN	HAL
CHECKED	HAL
SCALES	as shown @A1 double scale @A3

existing plans

4798 RC02

The contractor shall check and verify all dimensions, levels, and angles on site prior to commencing any work. Dimensions must not be scaled from drawings.

Notify the architect of any discrepancies, if in doubt ask.

The copyright of these drawings and all parts thereof remains the property of Hulena Architects Ltd.

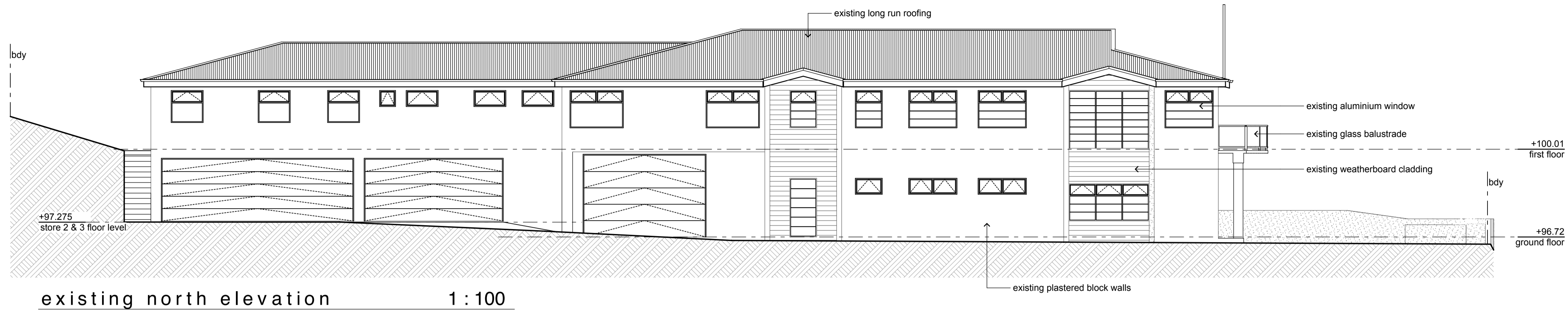

existing north elevation 1:100



existing west elevation 1:100

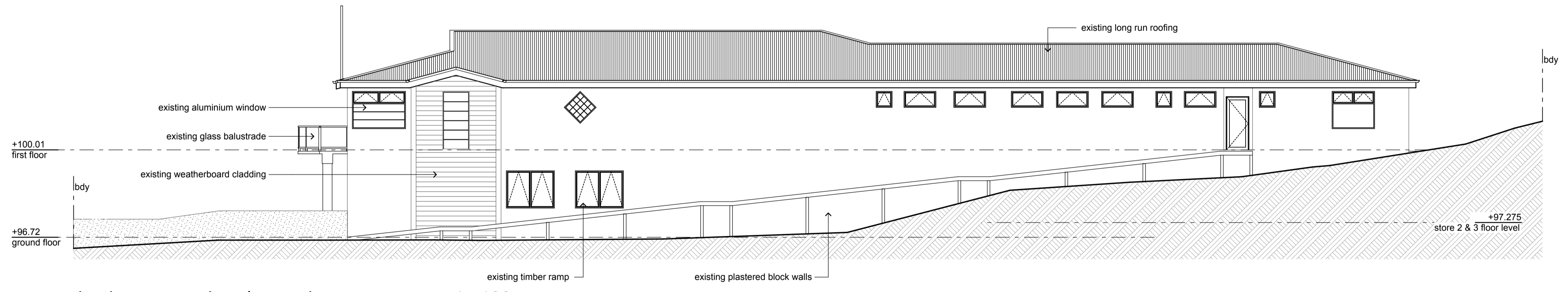

existing south elevation 1:100

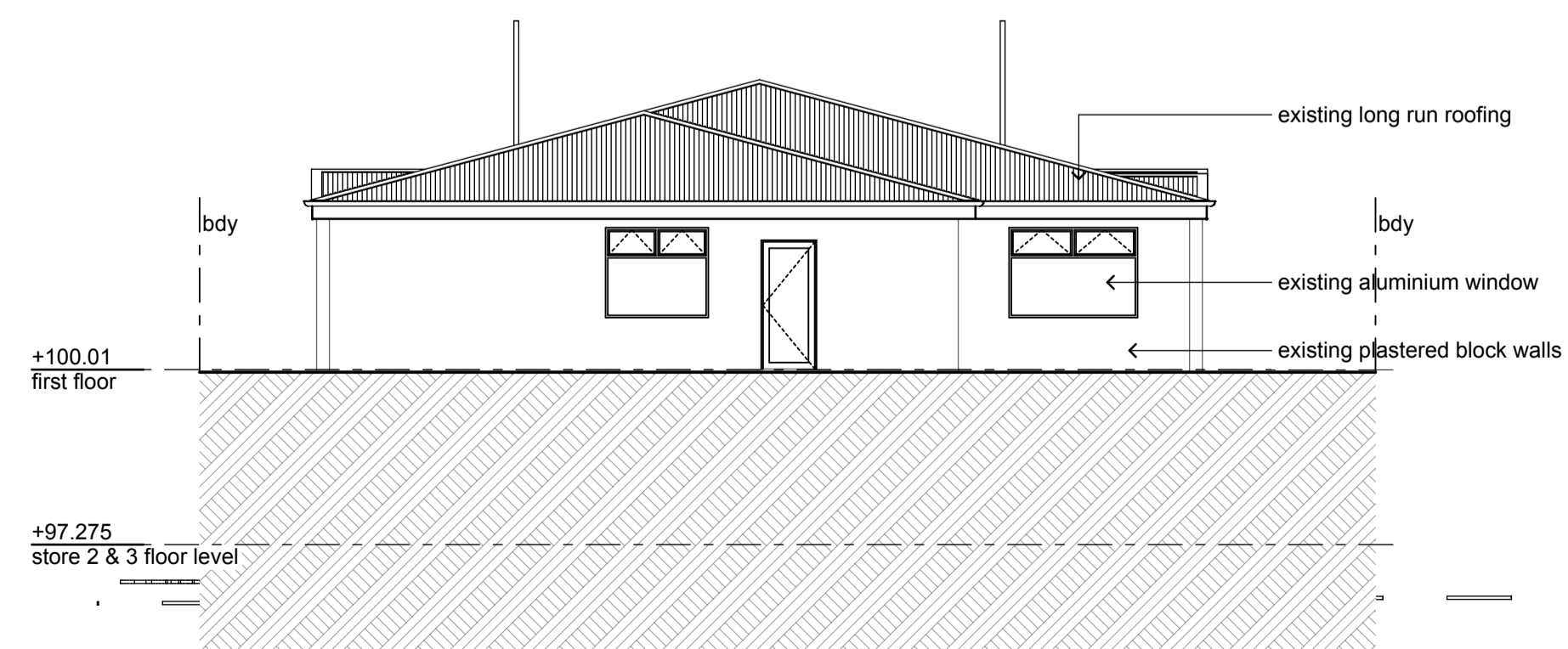

existing east elevation 1:100

hulena.

**HULENA
ARCHITECTS
LIMITED**

9 MELROSE STREET
NEWMARKET
AUCKLAND

T 09-524-6955
F 09-520-6522
E OFFICE@HULENA.COM
W WWW.HULENA.COM

REVISIONS

**piha surf life saving club
23 marine parade south
piha**

ISSUE	preliminary
DATE	27/11/14
DRAWN	HAL
CHECKED	HAL
SCALES	as shown @A1 double scale @A3

existing elevations

4798 RC03

The contractor shall check and verify all dimensions, levels, and angles on site prior to commencing any work. Dimensions must not be scaled from drawings.
Notify the architect of any discrepancies, if in doubt ask.
The copyright of these drawings and all parts thereof remains the property of Hulena Architects Ltd.

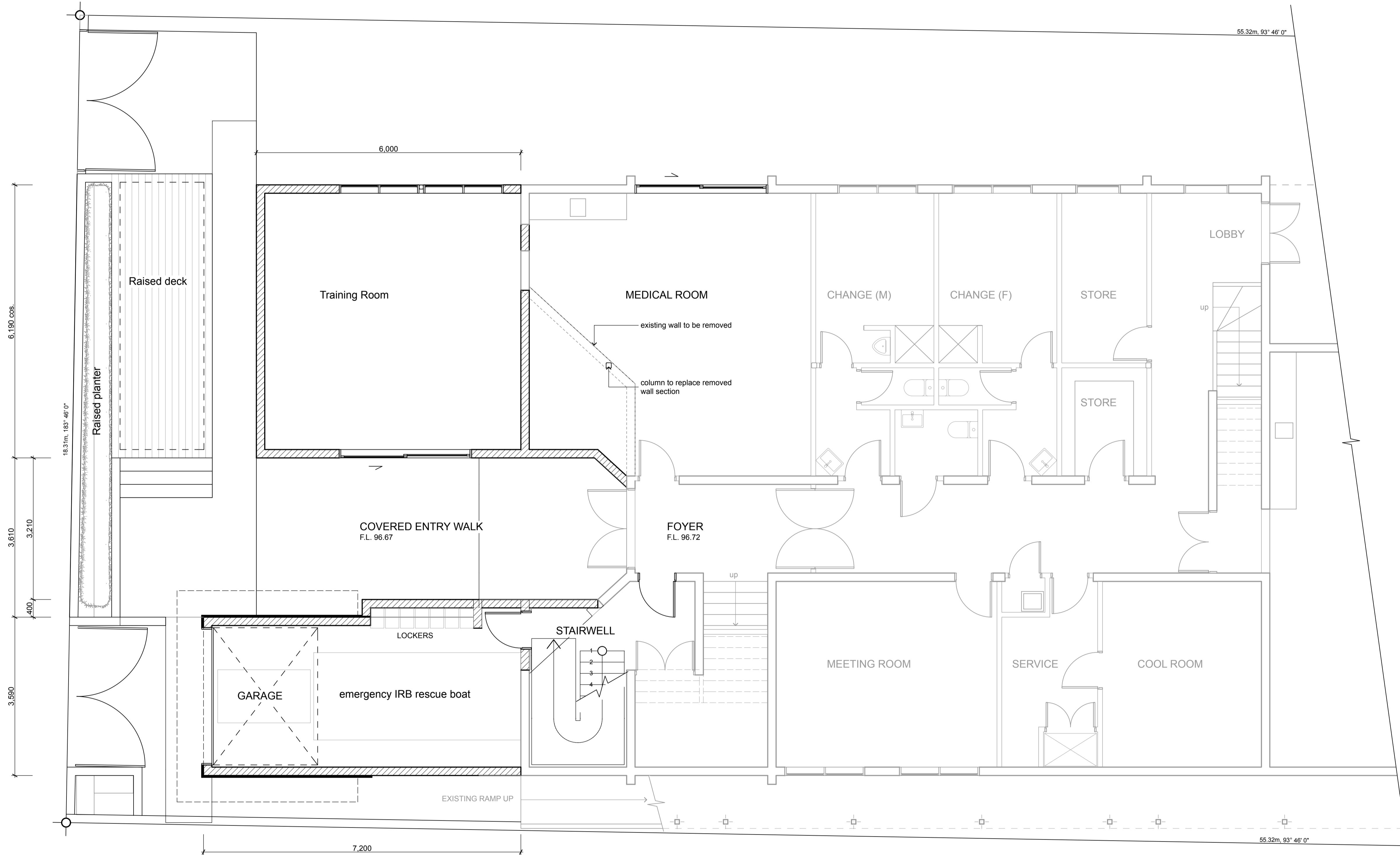
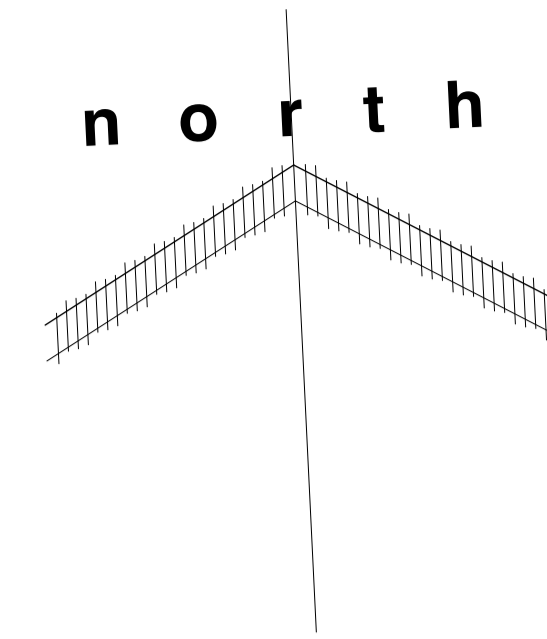

HULENA.

**HULENA
ARCHITECTS
LIMITED**

9 MELROSE STREET
NEWMARKET
AUCKLAND

T 09-524-6955

F 09-520-6522

E OFFICE@HULENA.COM

W WWW.HULENA.COM

REVISIONS

**piha surf life saving club
23 marine parade south
piha**

ISSUE	preliminary
DATE	27/11/14
DRAWN	HAL
CHECKED	HAL
SCALES	as shown @A1 double scale @A3

**proposed ground floor
plan**

4798 RC04

The contractor shall check and verify all dimensions, levels, and angles on site prior to commencing any work. Dimensions must not be scaled from drawings.

Notify the architect of any discrepancies, if in doubt ask.

The copyright of these drawings and all parts thereof remains the property of Hulena Architects Ltd.

proposed ground floor plan 1:50

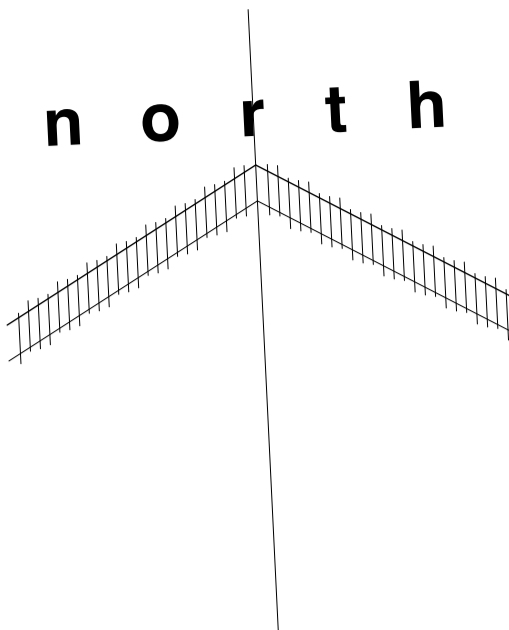
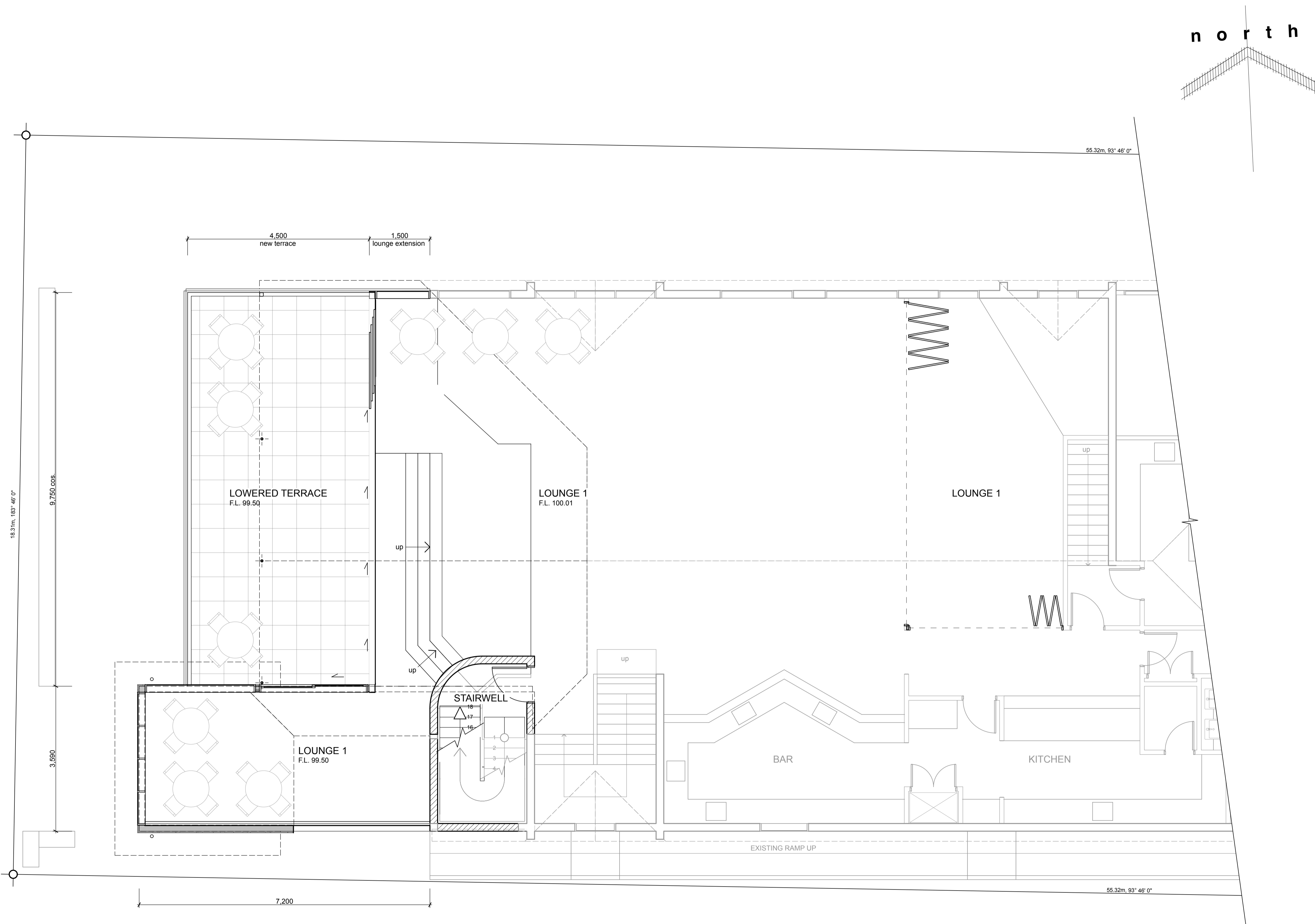

hulena.

**HULENA
ARCHITECTS
LIMITED**

9 MELROSE STREET
NEWMARKET
AUCKLAND

T 09-524-6955
F 09-520-6522
E OFFICE@HULENA.COM
W WWW.HULENA.COM

REVISIONS

**piha surf life saving club
23 marine parade south
piha**

ISSUE	preliminary
DATE	27/11/14
DRAWN	HAL
CHECKED	HAL
SCALES	as shown @A1 double scale @A3

**proposed first floor
plan**

4798 RC05

The contractor shall check and verify all dimensions, levels, and angles on site prior to commencing any work. Dimensions must not be scaled from drawings.
Notify the architect of any discrepancies, if in doubt ask.
The copyright of these drawings and all parts thereof remains the property of Hulena Architects Ltd.

proposed first floor plan 1:50

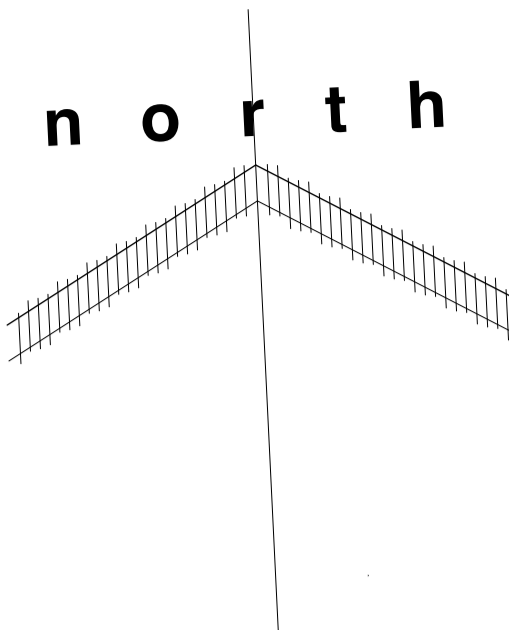
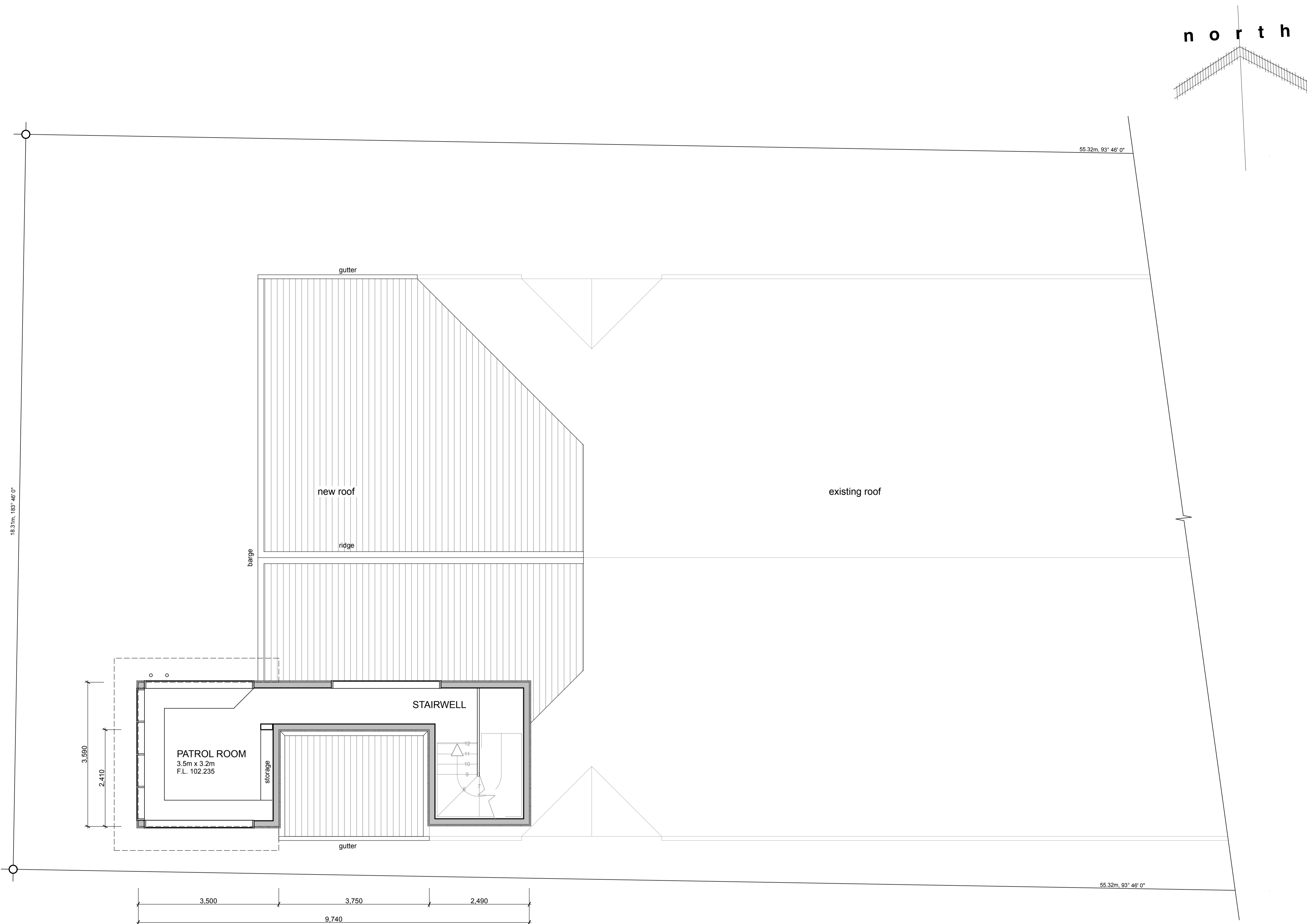

HULENA.

**HULENA
ARCHITECTS
LIMITED**

9 MELROSE STREET
NEWMARKET
AUCKLAND

T 09-524-6955
F 09-520-6522
E OFFICE@HULENA.COM
W WWW.HULENA.COM

REVISIONS

**piha surf life saving club
23 marine parade south
piha**

ISSUE	preliminary
DATE	27/11/14
DRAWN	HAL
CHECKED	HAL
SCALES	as shown @A1 double scale @A3

proposed tower plan

4798 RC06

The contractor shall check and verify all dimensions, levels, and angles on site prior to commencing any work. Dimensions must not be scaled from drawings.
Notify the architect of any discrepancies, if in doubt ask.
The copyright of these drawings and all parts thereof remains the property of Hulena Architects Ltd.

proposed tower floor plan 1:50

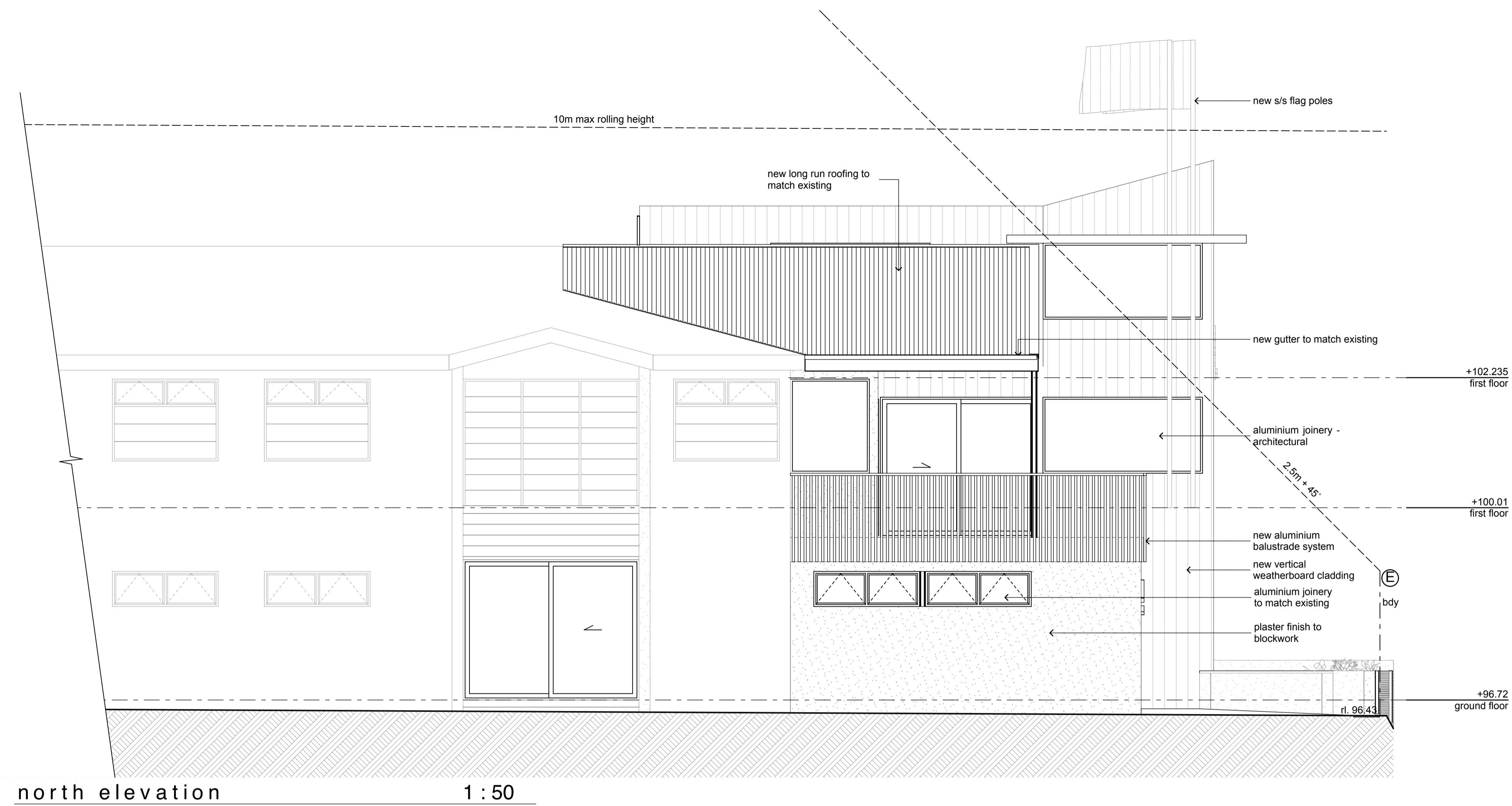

north elevation 1:50

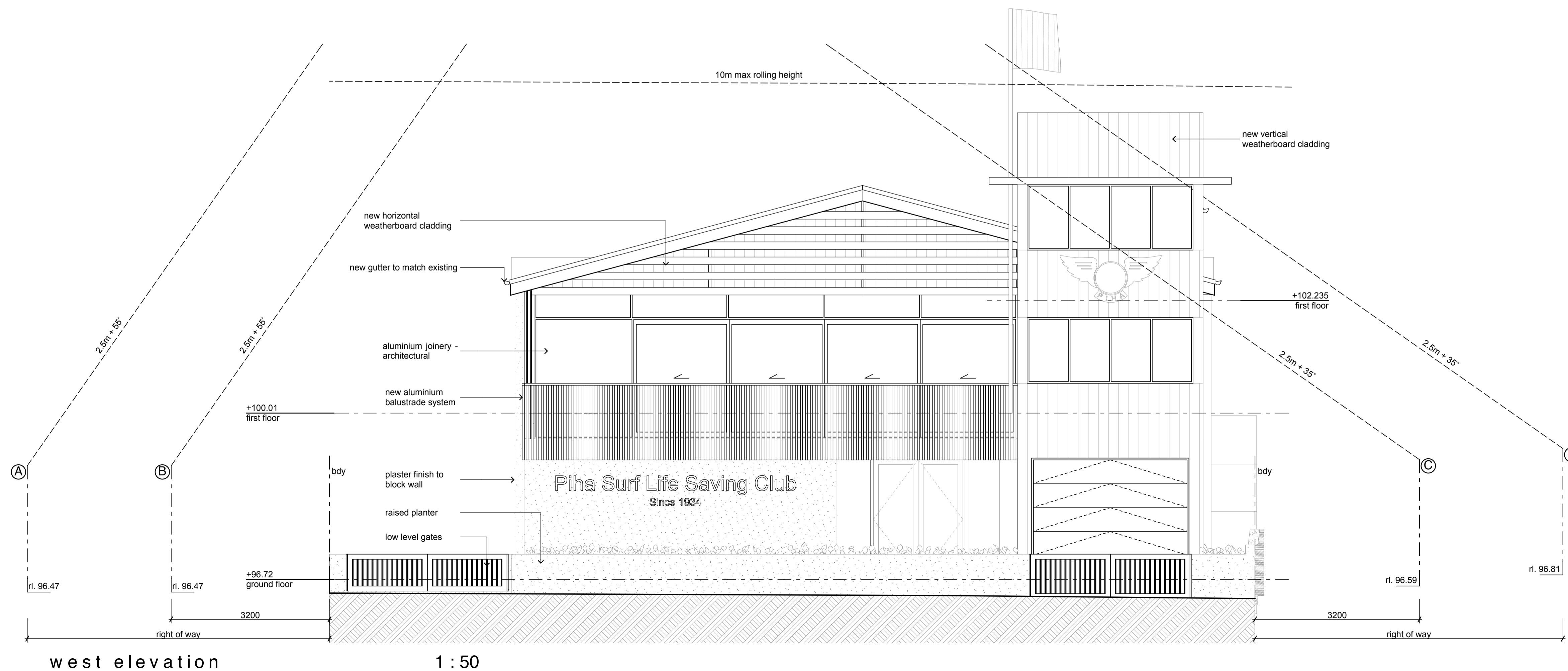

west elevation 1:50

hulena.
architects

**HULENA
ARCHITECTS
LIMITED**

9 MELROSE STREET
NEWMARKET
AUCKLAND

T 09-524-6955
F 09-520-6522
E OFFICE@HULENA.COM
W WWW.HULENA.COM

REVISIONS

**piha surf life saving club
23 marine parade south
piha**

ISSUE	preliminary
DATE	27/11/14
DRAWN	HAL
CHECKED	HAL
SCALES	as shown @A1 double scale @A3

**north & west
elevations**

4798 RC07

The contractor shall check and verify all dimensions, levels, and angles on site prior to commencing any work. Dimensions must not be scaled from drawings.

Notify the architect of any discrepancies, if in doubt ask.

The copyright of these drawings and all parts thereof remains the property of Hulena Architects Ltd.

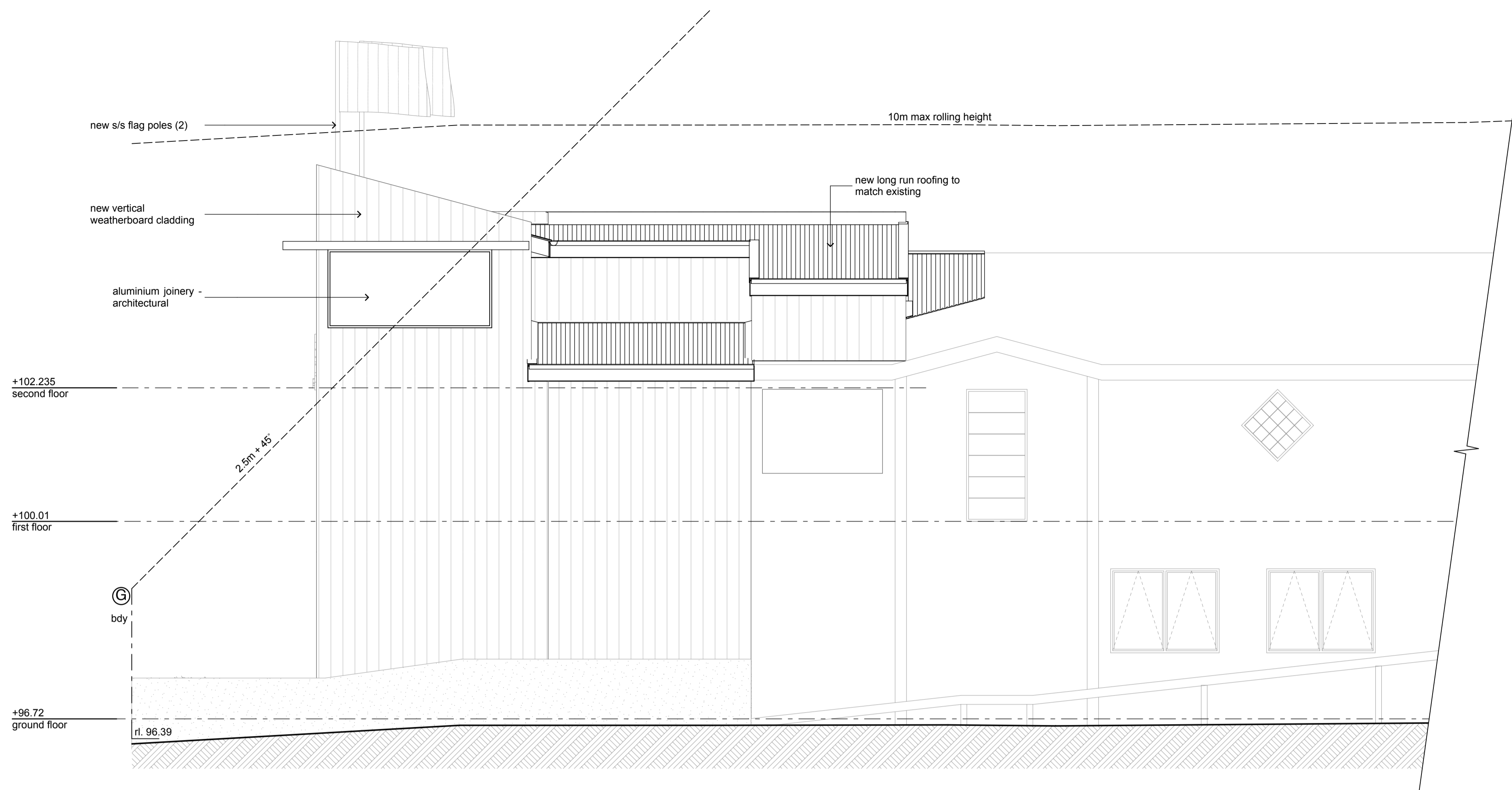

south elevation

1 : 50

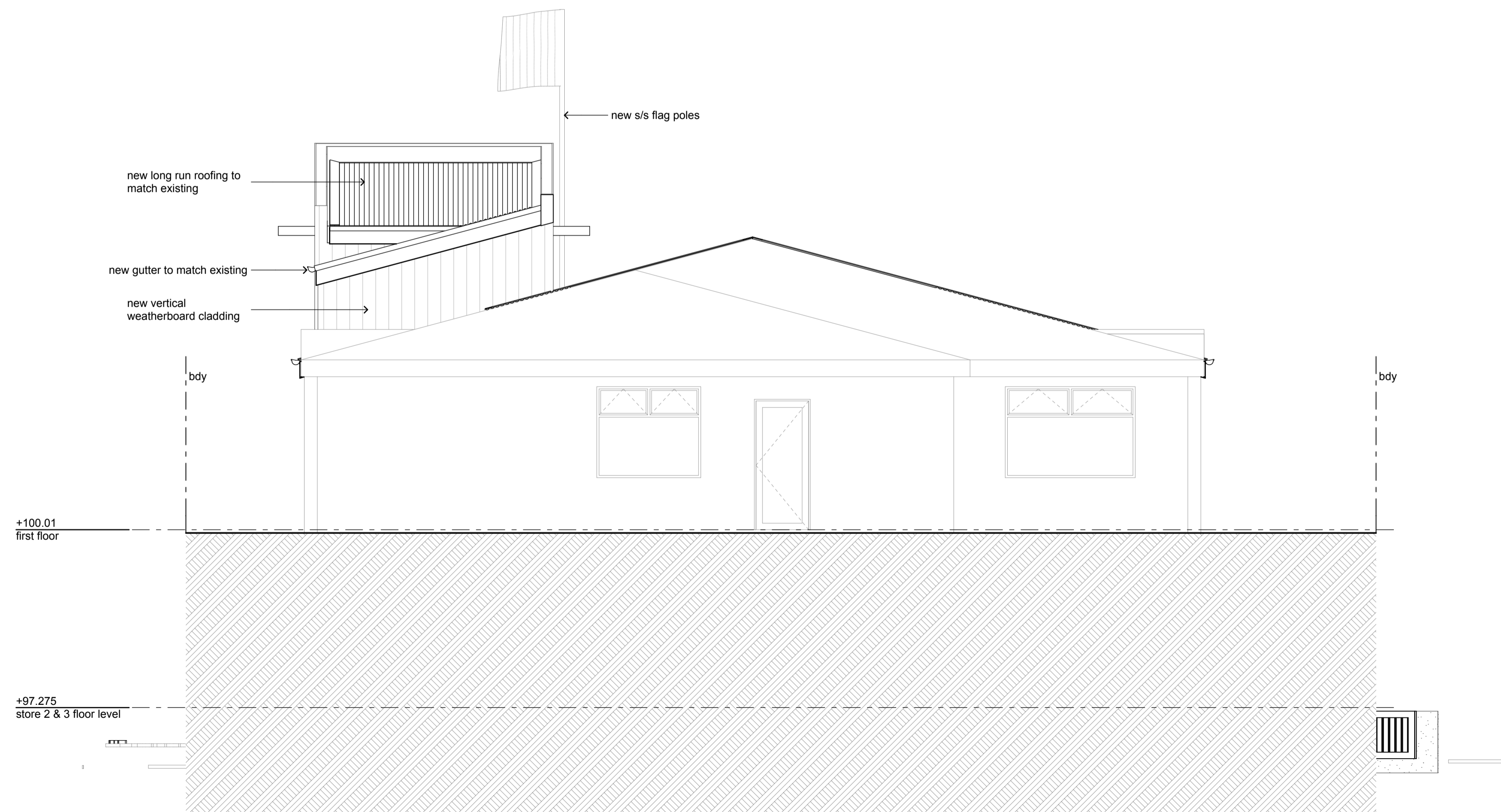

east elevation

1 : 50

hulena.

**HULENA
ARCHITECTS
LIMITED**

9 MELROSE STREET
NEWMARKET
AUCKLAND

T 09-524-6955

F 09-520-6522

E OFFICE@HULENA.COM

W WWW.HULENA.COM

REVISIONS

**piha surf life saving club
23 marine parade south
piha**

ISSUE	preliminary
DATE	27/11/14
DRAWN	HAL
CHECKED	HAL
SCALES	as shown @A1 double scale @A3

**south & east
elevations**

4798 RC08

The contractor shall check and verify all dimensions, levels, and angles on site prior to commencing any work. Dimensions must not be scaled from drawings.

Notify the architect of any discrepancies, if in doubt ask.

The copyright of these drawings and all parts thereof remains the property of Hulena Architects Ltd.