

Marine Parade South Dune and Walkway Maintenance Communication

Dear Resident/Ratepayer

Dune and walkway maintenance is required along Marine Parade South to remove sand from the car park and existing walkways.

Auckland Council has worked together with Auckland Transport and Piha Coast Care to develop a plan to undertake this maintenance. Plans show where dune re-contouring and planting are planned to be undertaken and where walkways will be re-established using timber posts linked by 20mm polypropylene manila rope. Please refer to the plans which accompany this flyer.

The plans were assessed against the Piha Design Guidelines. The dune re-contouring will reduce maintenance requirements and the fencing of the walkways was developed to reduce damage to the dune environment and provide public access to the beach.

Dune re-contouring works at the southern end of Marine Parade South commenced last week sooner than anticipated however, all works were undertaken in accordance with the plans approved by Auckland Council.

It is anticipated that the remaining works will commence the week of 4 July 2011 subject to weather conditions. Ongoing maintenance will be carried out as required.

This notification is for your information only and no response is required. However, if you have questions regarding the works please contact:

Tracey Hodder: 09 301 0101 or email tracey.hodder@aucklandcouncil.govt.nz

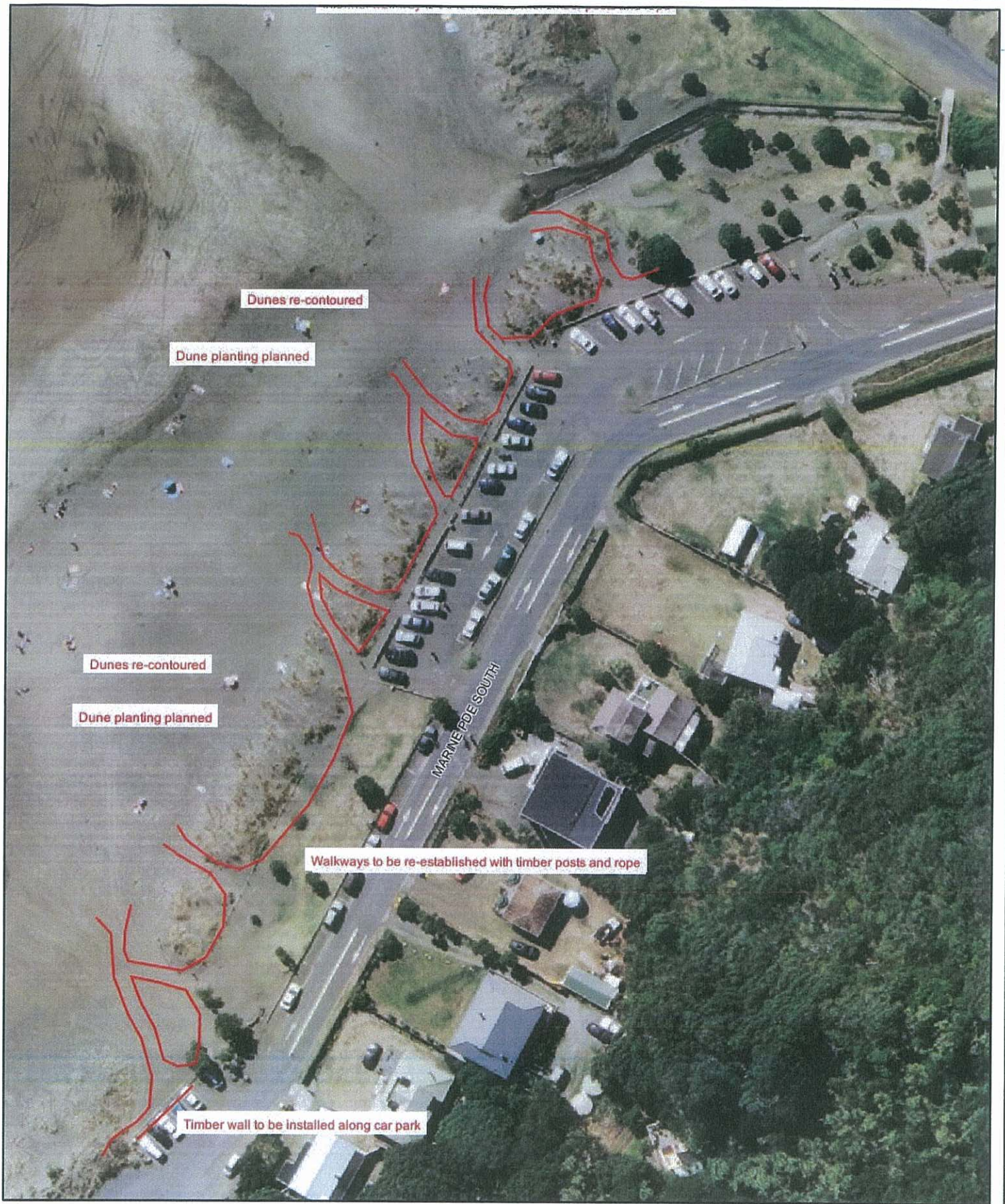

28/06/2011

Marine Parade South – Map 1

Dune and Walkway Maintenance

Cadastral Information from
Land Information New Zealand
Digital Cadastral Database DCDB
Crown Copyright Reserved.



Scale = 1:821 @ A4

Services shown on public amenity land are not public drains unless used as through drains. While Council endeavours to provide accurate spatial data no guarantee as to the completeness and accuracy of the data shown on this plan can be given. All information, including levels and locations, are not of survey grade accuracy and should be verified on site. For enquiries about the information shown please phone the call centre (09) 839 0400.





Sand along existing walkway to be removed

Existing fence posts to be lifted as currently covered by sand

Informal walkway around patrol deck to be formalised

Informal walkway to be formalised with timber posts and rope

28/06/2011

Marine Parade South – Map 2

Dune and Walkway Maintenance

Cadastral Information from Land Information New Zealand Digital Cadastral Database DCDB Crown Copyright Reserved.



Scale = 1:821 @ A4

Services shown on public amenity land are not public drains unless used as through drains. While Council endeavours to provide accurate spatial data no guarantee as to the completeness and accuracy of the data shown on this plan can be given. All information, including levels and locations, are not of survey grade accuracy and should be verified on site. For enquiries about the information shown please phone the call centre (09) 839 0400.

