

# Piha Domain new public toilet and changing room facility



**As part of Auckland Council's building renewals programme, the existing facility at Piha Domain is being upgraded.**

The new building has been designed to compliment the natural environment with inspiration sparked by breaking waves and the beach landscape at Piha.

Architects and a local artist have incorporated the design elements of rippling waves, black sand and the beach into the decking, seating, colours, form and materials of the building and the surrounding planting. The Piha Design Guidelines have been taken into consideration during the design process to ensure the building is in line with the guiding principles of the document.

The new building will remain in a similar location to the existing building. The water tanks will be relocated underneath the deck which will increase the visibility and surveillance from the road. The building layout clearly separates the public and camper areas.

Funding for the new building is available in the 2013/2014 financial year. It is anticipated that construction would start in early/mid 2014. Further updates will be provided as the project progresses.

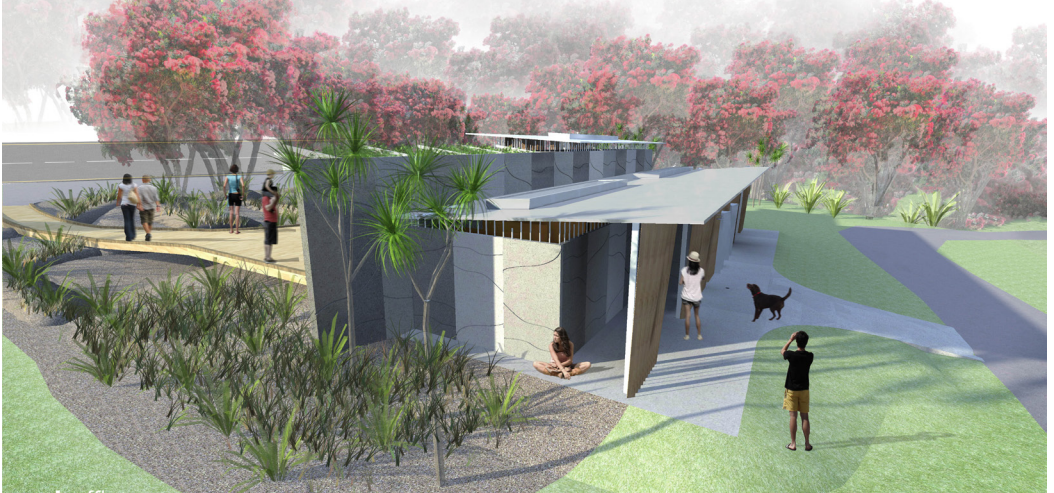

More images and layout plans can be found on display at the Piha Community Library from 26 April until 10 May 2013.

We would like your feedback. You can provide feedback by:

- filling in a feedback form available at the Piha Community Library
- emailing [parkswest@aucklandcouncil.govt.nz](mailto:parkswest@aucklandcouncil.govt.nz)
- phoning Tracey Hodder or Mary Claire Bodmin on 09 301 0101.

Feedback to be received by 12 May 2013.

► **Find out more:** phone 09 301 0101 or visit [www.aucklandcouncil.govt.nz](http://www.aucklandcouncil.govt.nz)

**Waitākere Ranges  
Local Board**



Auckland Council